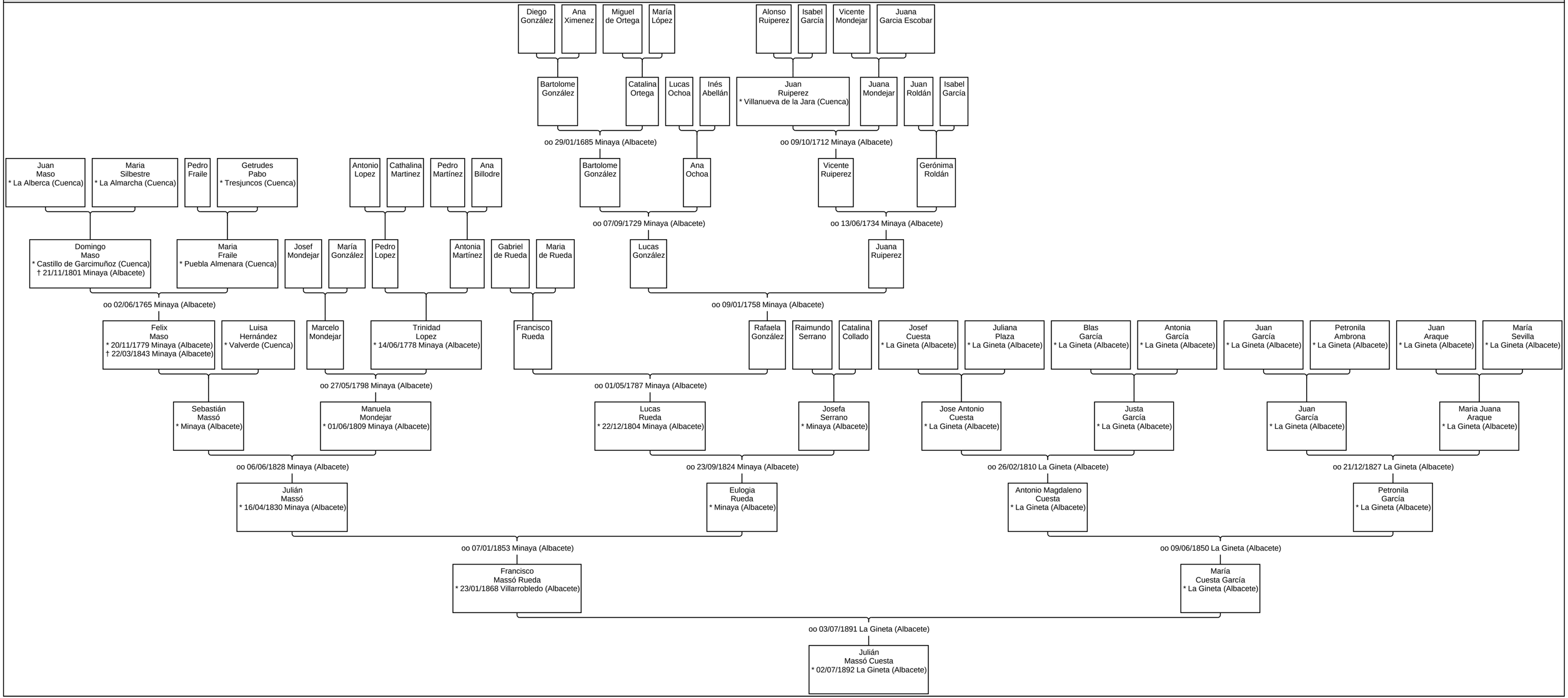Ancestros de Julián Massó Cuesta